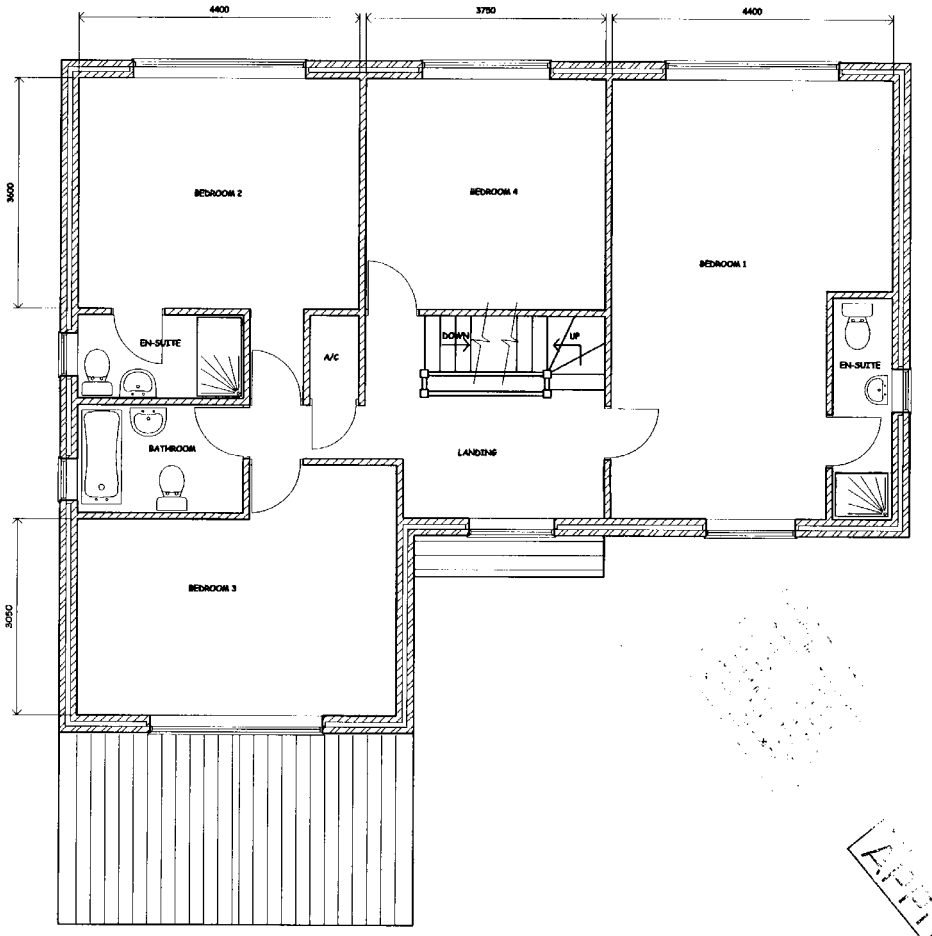

PROPOSED FIRST FLOOR PLAN

08/0909

APPROVED

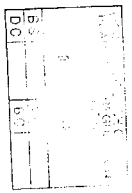

These plans must not be acted upon until the appropriate planning and building regulation approvals have been granted. Should the works be undertaken prior to the above approvals being in place it is done so entirely at the clients own risk.

This drawing has been prepared solely for the use of the client as detailed in the title block, and shall not be copied, lent or used by any third party without the express written permission of the Wargrave Design Consultancy Limited. Date as title block.

REV	DATE	REVISION

CLIENT
C. Piazza Esq.

PROJECT
22 Woodham Road
Woking

TITLE
Proposed New Development
Plot 1

Wargrave Design Consultancy Limited
The Old Pump House, Wargrave, Berkshire. RG10 8DJ.
Phone 0118-940-1678 Fax 0118-940-1678
e-mail info@wdcl.fsnet.co.uk

DRAWN	SCALE
EB	1:50
DATE July 2008	
DRAWING No. 0775-102	REV.